

JUN 6 9 15 AM '85

DONN H. MASLEY

PINEY MOUNTAIN ROAD
WATER & SEWER

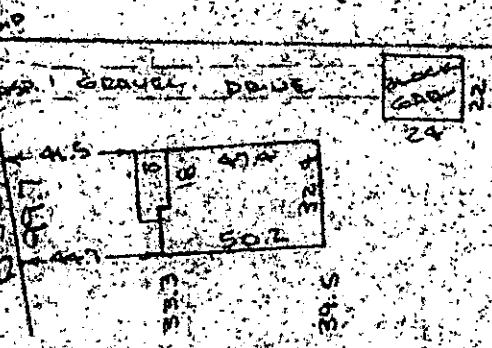

452.1
-1.18 AC-
477.4
-567.270-
-12-

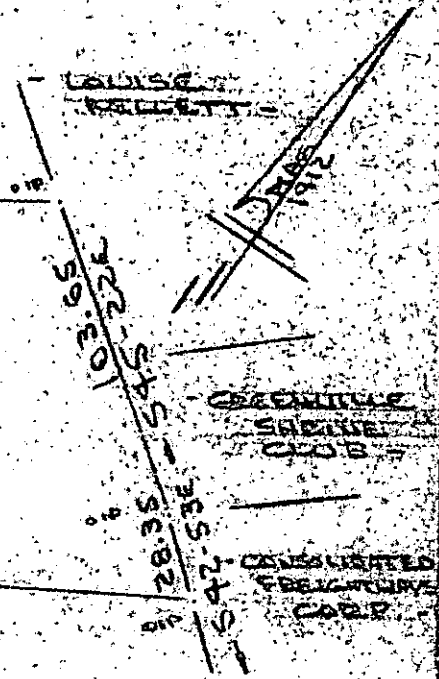

Note: Improvements on this lot are not in a flood hazard area.

PROPERTY OF
CHARLES A. JOHNSON & MARY J. JOHNSON
NEAR GREENVILLE, GREENVILLE CO., S.C.
SCALE 1"=60' 27 MAY 1985



This is to certify that on the 27th day of May, 1985, I surveyed the property shown on this plat, being known as lot 15 on plat of PINEY MOUNTAIN PARK and recorded in the RMC Office Greenville County, S. C., in Plat Book "E" at Page 201 and also known as PROPERTY OF CHARLES A. JOHNSON & MARY J. JOHNSON and recorded in Plat Book at Page and that the property lines, walls and buildings are as shown hereon, and that the walls and buildings located on said lot do not encroach or project on adjacent street or property, and that no adjacent walls or buildings encroach or project on said premises, and no power lines cross this property except as shown hereon.

11-0-59
JUN 6 1985

37289

R. B. Bruce, RLS # 1952

CAROLINA SURVEYING CO.
112 Manly St.
Greenville, S. C.

2 JUN 6 85

Recordable Plat

MICROFILMED

272/58

P92-1-17

(9629)